

A case study of Ayurvedic management of Kitibha Kushtha with special reference to Palmoplantar Psoriasis

Sachinkumar Sahebrao Patil *, Vijayalaxmi Sujay Patil and Komal Prabhu Manwar

M.A.M.'s Sumatibhai Shah Ayurved Mahavidyalaya, Malwadi, Hadapsar, Pune-411028, Maharashtra, India.

World Journal of Advanced Research and Reviews, 2023, 18(01), 893–899

Publication history: Received on 05 March 2023; revised on 16 April 2023; accepted on 18 April 2023

Article DOI: <https://doi.org/10.30574/wjarr.2023.18.1.0662>

Abstract

People suffering from Autoimmune diseases is increasing day by day. The exact cause of the autoimmune disease is still unknown. Psoriasis is one such disease. Dry thick raised itchy patches on the skin are the sign of Psoriasis. They are covered with silvery-white scales. It is triggered by infection stress and cold. Psoriasis is one of the most common clinical conditions encountered in clinical practice majority of the dermatological disorders have described under the roof of *Kushtha* in *Ayurveda* *Kitibha* is a type of *Kshudra Kushtha* described in different *Ayurvedic* classics is *Vata-Kaphaja* the clinical symptoms of *Kitibha* described in *Ayurveda* resembles with symptoms of Psoriasis the current treatment modalities have their own limitations and the drugs have considerable side effects when using for longer period. According to *Ayurveda* Psoriasis is treated with both *Shodhana* and *Shamana Chikitsa*. It affects almost 2% worldwide population. The high chances of recurrence and its reluctant nature makes it a matter of concern for modern medicine as they have a limited line of treatment. including *Snehpana*, *Vamana*, *Virechana* and *Raktaamokshna* etc.

Keywords: *Kitibha*; *Kshutha*; *Shodhanaa*; *Snehpana*; *Vamana*; *Virechana*; *Raktaamokshna*.

1. Introduction

Psoriasis is a common, chronic, non-communicable skin disease with no clear cause or cure. Skin is the mirror which reflects the harmony of internal functions of the body. Any change in skin color disturbs the patient both mentally and physically. The negative impact of this condition on people's lives can be immense. Psoriasis affects people of all ages, and in all countries. It is uncommon under the age of 5 years. More than 50% of patients present before the age of 30 years. The reported prevalence of Psoriasis in countries ranges between 0.09% and 11.43%.^[1]

Psoriasis is a chronic inflammatory, hyper- proliferative skin disease. it is characterized by well defined, erythematous scaly plaques, particularly affecting extensor surface, scalp and nails and usually follows relapsing remitting course.^[2] It is a common dermatologic disease, affecting up to 1% of the World's population.^[3]

The word Psoriasis is derived from Greek word 'Psora' means 'itch' and 'sis' meaning 'acting condition'. In Psoriasis, main abnormality is of increased epidermal proliferation due to excessive multiplication of cells in the basal layers. The transit time of keratinocyte is shortened and epidermal turnover is reduced to 5-6 days from 28-30 days.^[4] Even though the etiology is unknown, the factors involved are genetic, biochemical and immuno-pathological.^[5]

Precipitating factors like trauma, infections, sunlight, some drugs and emotions may flare up.

Kitibha Kushtha manifests due aggravation of *Tridosha* especially dominance of *Vata* and *Kaphaa*.^[6] *Mithya Ahara* and *Vihara* vitiate *Tridosha* which further lead to the affliction and aggravation of *Rasa*, *Raktaa Mamsa* and *Lasika*.

* Corresponding author: Sachinkumar Sahebrao Patil

Predominance of *Vata* can be elicited with symptoms like blackish discoloration hardness, dryness and roughness to touch. *Kaphaa* predominance can be appreciated with the presence of severe itching as a cardinal symptom.

Vitiating of *Tridosha* followed by affliction of four entities viz. *Twaka*, *Raktaa*, *Mamsa* and *Lasika* leads to *Kushtha*. These seven are called as the seven morbid factors

(*Sapta-Dravya-Sangraha*) of *Kushtha*^[7]. No *Kushtha* manifests itself due to the aggravation of only on *Dosha*^[8]. Modern medical science treats Psoriasis with Puva, Retinoids, Methotrexate and Cyclosporine and Corticosteroids. But the disease recurrence and gives serious side effects like liver, kidney failure and bone marrow depletion. Hence *Ayurveda* plays important role. Present study is undertaken to provide safe and effective remedy for Psoriasis.

2. Material and methods

2.1. Case study

A 40 years male patient approached in *Kayachikitsa* O.P.D. presenting with the following complaints,

- *Ubhaya Hast Pradeshi-Twaka Vaivarnya, Kandu*
- *Ubhaya Pad Pradeshi - Twaka Daran, Kandu Shoola, Shweta Strav* and intermittently *Raktaastrav*.
- *Ubhay Ansa Sandhi* (Shoulder Joints), *Karpur Sandhi* (Wrist) *Pradeshi - Shoola Vama* (left) more than *Dakshin* (Right).
- *Nidranasha* (Insomnia).

All symptoms occurred since 4-5 years.

2.2. Past History

Patient was all right before 4-5 years. Then blackish discoloration, itching, dryness occurred on the skin of both palms, both legs sole. He was diagnosed as Psoriasis. He had taken Allopathic and Homeopathic treatment for same complaints. There was recurrence in his complaints. Hence, he came to *Kayachikitsa* O.P.D. for treatment

History: No history of any previous surgical or medical illness.

Allergy: No any drug/food allergy.

Family History: Not specific.

2.3. Examination

Pulse - 80/min
BP - 110/70 mm of Hg
RS - B/L Clear
CVS - S1 S2 Normal
CNS - Conscious Oriented
P/A - Soft

2.4. Ashtavidha Pariksha

Sparsha - Ruksha
Kshudha - Mandya
Mala - Asamyak
Shabda - Spashta
Akruti-Sthoola
Jivha - Sama
Druka - Prakrut

Table 1 Shamanaa Chikitsa

Date	Symptoms	Treatment Given
25/03/2021	<i>Tawaka Vaivarniya - Ubhaya Hastpad Pradeshi</i> <i>Kandu - Ubhaya Hastpada Pradeshi</i> <i>Twakaa Darana, Shoola – Ubhaya Hastpada Pradeshi</i> <i>Shoola - Ubhaya Ansa Sandhi Pradeshi.</i>	<i>Swayambhu</i> <i>Guggul 500 mg TDS</i> <i>Arogyavardhini Vati 500 mg TDS</i> <i>Mahamanjishtadi Kwatha 20 ml BD</i> <i>Aragwadh Kapila Vati 4 Tablets HS</i> <i>Shodhana Tail + Bhimseni Kapur -Kandu Pradeshi</i>
2/04/2021	<i>Kandu decrease</i> <i>Jalwat strav Raktaa strav</i> <i>20% Upshaya</i>	Same as above with <i>Rasamanikya Rasa 30 mg + Chopchini Churna +</i> <i>Yashtimadhu Churna + Vidanga (500 mg) each</i> <i>Anupana Goghrit</i>
12/04/2021	<i>Kandu, strav decrease, Ubhaya hastpada predeshi Vaivarnya, Sarva Sandhishoola</i> <i>25% Upshaya</i>	Same as above except <i>Arogyawardhini Vati</i>
10/05/2021	<i>Ubhay padpradeshi Krushna, Shwetavarni</i> <i>Twaka Vaivarnya , Twakarukshata</i> <i>30% Upshaya</i>	<i>Gandhak Rasayana 500 mg 2 TDS</i> <i>Sukshma Triphala Vati 500 mg 2 TDS</i> <i>Rasaapachaka Vati 500 mg 2 TDS</i> <i>Mahamanjishthadi Kwatha 20 ml BD</i> <i>Rasaamanikya Rasa (30mg) + Chopchini Churna +</i> <i>Yashtimadhu Churna + Vidanga Churna + Nimba</i> <i>Churna + Sariva Churna + (500 mg) each</i> <i>Anupana- Goghrit</i> <i>Shatdhaut Ghruta for local application</i>
15/06/2021	<i>75% Upashaya decrease in all symptoms</i>	Same as above <i>Amalki Mashi 1 gm BD, Anupana - Madhu</i>

Shodhana Chikitsa: - *Shodhana Chikitsa* was given by *Raktaamokshana* through leech therapy. Leech therapy was given twice a month to both upper and lower limb two leeches were applied. Patient was relieved and improved clinically up to 70% in all the symptoms.

Pathya: Avoid oily, spicy, junk, food, bakery.

3. Mode of action

Table 2 Mode of action of drugs

Drug	Action	Effect
<i>Arogyavardhini Vati</i>	<i>Kleda Shamanaa & pacify Tridosha</i>	<i>Kushthaghna</i>
<i>Shodhana Tail</i>	<i>Raktaa - Mamsagat Kleda Shoshana by Tikta, Ruksha Guna</i>	<i>Twakaroghna</i>
<i>Aragwadha Churna</i>	<i>Reduces Raktaagata Vata - Pitta</i>	<i>Raktaashuddhikara</i>
<i>Vidanga</i>	<i>Reduces Twaka Dushti</i>	<i>Kushthaghan, Krumighna, Raktaashuddhikara</i>
<i>Sariva</i>	<i>Rasa - Raktaagat Vata Pitta Shamana</i>	<i>Daha Shamana</i>
<i>Karpur</i>	<i>Dilate Blood vessels</i>	<i>Kandughna ,swedjanana</i>

<i>Mahamanjishthadi Kwatha</i>	<i>Raktaagata Kaphaa -Pitta Pachan,& Shamana by Tikta ,Kashay, Madhura Rasa & Ruksha Guna</i>	<i>Raktaaprasadana</i>
<i>Rasaamanikya</i>	<i>Tridoshaghan by Snidha, Guru Guna</i>	<i>Kushthaghna</i>
<i>Gandhak Rasayana</i>	<i>Raktaagata Pitta -Kaphaa Shamana</i>	<i>Raktaaprasadnan, Dahashamak ,Rasayana Kushthaghna</i>
<i>Nimba</i>	<i>Raktaa -mamsgat kleda Shodhana by Tikta ,Ruksha guna</i>	<i>Raktaashuddhikar</i>
<i>Chopchini</i>	<i>Rakta, Kapha, Vataghan</i>	<i>Raktaashuddikar</i>
<i>Yashtimadhu</i>	<i>Rakta, Kapha, Vataghan</i>	<i>Shonitshtapan, Raktaapittaghna</i>
<i>Sookshm Triphala</i>	<i>Tridoshahar + Raktashudhikar</i>	<i>Raktaashodhak</i>
<i>Swayambhuv Guggul</i>	<i>Kapha - Vata Shamana then Shoola Shamana</i>	<i>Kushthaghna, Shwitraghna</i>

4. Discussion

[Grab your reader’s attention with a great quote from the document or use this space to emphasize a key point. To place this text box anywhere on the page, just drag it.]

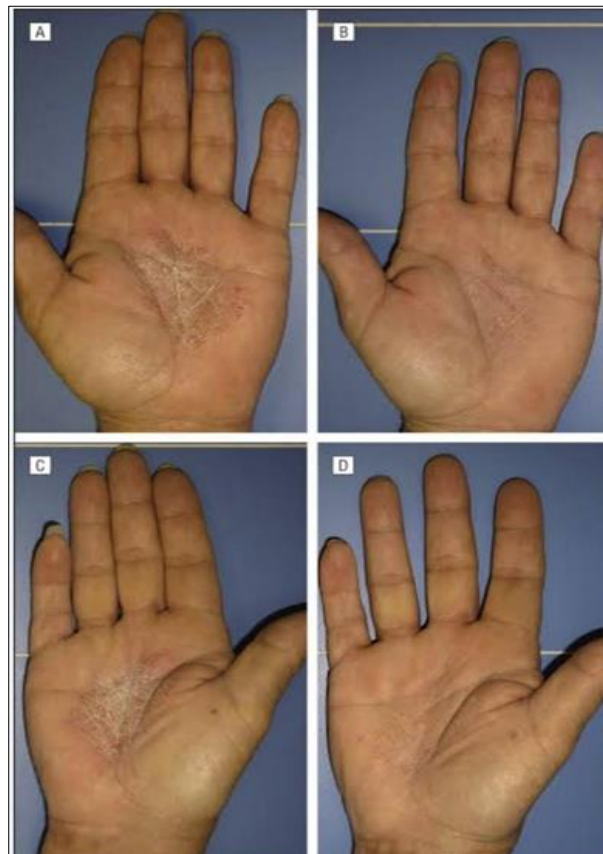

Figure 1 Palm region Psoriasis before and after treatment



Figure 2 Sole region Psoriasis before and after treatment

- *Arogyavardhini Vati*: - *Kushtha Vyadhi* vitiates *Tridoshas* and then *Twaka, Mansa, Rakta* and *Lasika (Dravyasangrahsaptak)*. As we see from modern pathophysiological aspect, *Kushtha* is mainly caused due to *Grahani Vikruti*. Due to malfunctioning of *Grahani*, *Malavrodha* happens. *Vata Dosha* between the *Grahani* and *Pakwashaya* vitiates due to that *Malavrodha* and overall prokinetic and propulsive action of *Grahani* becomes defective. Due to this, some organic toxins formed and get absorbed resulting in *Dhatu Dushti* and finally *Kushtha Vyadhi*. *Arogyavardhini* overall works on functioning of *Grahani* and *Pakwashaya* and makes it [9] smooth and fine."
- *Aragwadha*: -Charak has described *Aragwadha* in *Kushthaghna* and *Kandughna Mahakashaya*. *Aragwadha* has good *Anulomaka* activity. *Kushtha* is *Rakta Pradoshaja Vyadhi*. *Pitta* and *Rakta* lives in association. So by doing *Pitta Anuloman*, *Aragwadha* indirectly dose *Raktadosha Shamana*.
- *Jatamansi*: -Charak has described *Jatamansi* in *Kandughna (Anti-pruritic) Mahakashaya*. As *Jatamansi* does *Vata Shamana* by *Snigdha Guna* and *Kapha Shamana* by *Tikta Kashaya Rasa*."
- *Vidanga*: -In *Kitibha Kushtha*, there is vitiation of *Kapha and Pitta Doshas*. *Vidanga* has *Ushna Veerya* and therefore acts as good *Kapha Vatashamak*. *Vidanga* acts as *Krumighna* by its *Prabhav*. Charak has described *Vidanga* in *Kushthaghna Mahakashay*^[12] (Antidermatotic)." All types of *Kushtha Vyadhi* are caused due to Vitiation of one of the *Tridosha* or due to *Krumi. Dosha* which vitiates heavily, dominates in *Kushtha*^[13]
- *Nimb*: -Charak also described *Nimb* in *Kandughna (Anti-pruritic) Mahakashaya*. *Nimb* acts as *Kapha Vatashamak* by its *Tikta Kashay Rasa*, and also acts as very good *Krumighna (Anthelmintics)* because of *Tikta Rasa*. *Tikta Rasa* is best for *Raktadushti* and it removes all *Raktadushti* which is one of the major pathophysiological events in *Kushtha*.^[14]
- *Sariva*: -As *Daha* and *Vaivaranya* is one of the symptoms and sign respectively of *Kushtha Vyadhi*. Charak has described *Sariva* in *Dahaprasahamana (Refrigerants)* and *Varnya (complexion promoting) Mahakashaya*. It also works as *Raktapachaka* as described by Charak.
Manjishtha: -Charak has described *Manjishtha* in *Varnya* and *Vishaghna Mahakashaya* and in *Pitta Shamana Mahakashaya* by *Sushrut*. As it has *Tikta Kashaya Madhura Rasa*, It works as *Kaphapittashamaka* which gets Vitiated in *Kitibha Kushtha* and *Kushthaghna* also. In *Pachansansthana* it acts as *Krumighna*.
- *Chopchini*: *Chopchini* is *Tridoshaghna* it has *Tikta Rasa*, act as a good blood purifier (*Raktashuddhikar*) it has specific action on *Rasagranthi, Twacha* and *Snayu* also acts as *Shothahar* and *Vednashamak*
- *Karpur*: -*Karpur* has *Tikta Katu Madhura Rasa* and *Sheeta Veerya*. It does *Kapha Shamana* by *Tikta Rasa* does *Vata Shamana* by *Madhura Rasa* and *Pitta Shamana* by *Sheeta Veerya*. So it acts as *Tridoshaghna Karpur* is good

local anesthetics, dilates blood vessels and promotes sweat glands to produce sweat and hence acts as *Swedajanan* and *Dahaprasahamana*.

- *Yashtimadhu*: -Charak has described *Yashtimadhu* in *Varnya Kandughna Mahakashaya* it has *Madhura Rasa*, *Madhura Vipak* and *Sheeta Veerya*. So it is good *Vatapittashamak* and *Dahashamaka*, *Varnya* and *Kandughna*.
- *Swayambhuv Guggul*:- as the patient was complaining of *Ansa-Sandhi Shoola* (shoulder joint pain) to reduce pain as well as *Kushthagna* properties *Swayambhu Guggul* is used. *Swayambhu Guggul* is described by *Bhavprakash* in *Kushtha Vyadhi*. *Swayambhu Guggul* reduces *Kapha Dosha* and then pacifies *Vata Dosha* it also has digestive action on *Ama* and helps to reduce *Ama dosh* formation. *Swayambhuv Guggul* has *Bavachi* as its main content. *Bavachi* acts as good *Kaphavatashamak* by its *Ushna Veerya*. It also acts as *Kushthaghna*, *Jantughna*, *Vran Shodhana* and *Vranropak*
- *Rasaapachak*: -As *Samprapti* of *Kushtha Vyadhi* starts- with *Rasa* ie *Twaka* so to inhibit the progression of *Samprapti* *Rasaapachak* is used. It contains *Indrayava Patol* and *Kutaki*. *Charak* has described *Indrayava* in *Kandughna* (anti-pruritic) *Mahakashaya*. It also acts *Vranropak* (healing agent) locally. *Patol* acts as *Raktaashodhak* and *Shothahar*.
- *Rasaamanikya Rasa* - *Rasaamanikya Rasa* has Arsenic as its main content. Arsenic has good *Mamspachak* as well as *Medopachak* action. It also removes *Twaka* and *Raktadushti* and also removes *Krumi* along with *Mala*. Along with *Kushtha*, it also works good in other skin diseases like *Visarpa*, *Vipadika*, *Vicharchika* etc.⁽²²⁾

5. Conclusion

With the help of both *Shodhana* and *Shamana Chikitsa* patient got relief. Clinically patient 70% improved.

Compliance with ethical standards

Acknowledgments

We express our gratitude to the Department of *Kayachikitsa* and Hospital Authority for giving us this opportunity to study this case of palmoplantar Psoriasis (*Kitibha Kushtha*) patient. Special thanks to Secretary of Maharashtra Arogya Mandal's Secretary, Hon'ble Mr. Anil Gujar, Hon'ble Principal Dr. Nilesh Phule and Faculty members for co-operating, also thanks to the teachers Dr. Yogesh Kotangale, Dr. Vijayalakshmi Patil, Dr. Ritesh Damle, Dr. Kiran Ubhe, for guiding throughout to provide better management.

Disclosure of conflict of interest

This work is not published anywhere. The authors declare no conflict of interest.

Statement of informed consent

Informed consent was obtained from all individual participants included in the study.

References

- [1] Global report on Psoriasis, World Health organization, 2016, chapter!Introduction.pg. No.5
- [2] Z. Zaidi and S. W Lanigan; Dermatology in clinical practice, 2010 springer Verlag London limited, Immune system of the skin, pg.185
- [3] Fauci, Braunwald, Kasper, Hauser, Longo, Jameson, Loscalzo Harrison's Principle of Internal Medicine, Vol-1; U.S.A.: 17th edition; McGraw Hill Companies; pg. 315.
- [4] Davidson's Principles and Practice of Medicine, 21st edition, Churchill Living Stone publication, 2010, Chapter- Diseases of the skin;
- [5] Michael Hertl; Autoimmune diseases of skin; third edition, Springer Wein New York; Pg.no. 328-331.
- [6] Charak Samhita Vd Y.G. Joshi, Vaidyamitra Prakashan, Chikitsasthana Kushtha Chikitsa Adhyaya Shlok No. 22, Page No. 192.
- [7] Charak Samhita, Vd Y.G. Joshi, Vaidyamitra Prakashan, Chikitsasthan, Kushtha Chikitsa Adhyaya, Shlok No. 9. Page No. 190

- [8] Charak Samhita, Vd Y.G. Joshi, Vaidyamitra Prakashan, Chikitsasthana, Kushtha Chikitsa Adhyaya, Shlok No. 31, Page No. 192.
- [9] Ayurvediy Aushadhighunadharmshastra, Vaidya Gune shastri, edition 2008,page no 208.
- [10] Dravyaguna vigyan, Acharya Priyavat Sharma,edition 2012, page no 170
- [11] Dravyaguna vigyan Acharya Priyavat Sharma,edition 2012, page no 31
- [12] Dravyaguna vigyan,Acharya Priyavat Sharma,edition 2012, page no 503
- [13] Sushrut Samhita, Kaviraj dr Ambikadatt shashtri, Nigan sthan, Adhay 5, Shlok 6,Page no 320. 5
- [14] Dravyaguna vigyan Acharya Priyavat Sharma,edition 2012, page no 149.
- [15] Dravyaguna vigyan,Acharya Priyavat Sharma,edition 2012, page no 798.
- [16] Dravyaguna vigyan,Acharya Priyavat Sharma,edition 2012, page no 800.
- [17] Dravyaguna vigyan Acharya Priyavat Sharma,edition 2012 page no 803.
- [18] Dravyaguna vigyan Acharya Priyavat Sharma,edition. 2012 page no 198
- [19] Dravyaguna vigyan ,Acharya Priyavat Sharma,edition 2012 page no 253
- [20] Sarth Bhavprakash, Ayurvedacharya purushottam ganesh nanal Vaidya, chikitsa prakaran, Kushtha chikitsa,page no 660.
- [21] Dravyaguna vigyan Acharya Priyavat Sharma,edition 2012 page no 463
- [22] Dravyaguna vigyan ,Acharya Priyavat Sharma,edition 2012,page no 698
- [23] Ayurved-sar-sangrah,Baidyanath,edition 2018,page no 445.

Author's short biography



Dr. Sachinkumar Sahebrao Patil M.D. (Kayachikitsa) Medicine, Ph.D. (Kayachikitsa) Medicine, M.B.A. (H.R.), M.A. (Sanskrit), P.G.D.E.M.S., D.Y.A. Professor and H.O.D., Ph.D. Guide, M.D. Guide, Department of Kayachikitsa, M.A.M.'s Sumatibhai Shah Ayurved Mahavidyalaya, Malwadi, Hadapsar, Pune – 411028, Maharashtra State, India. He is working as an Ayurved Physician and Panchakarma Specialist since last 18 Years. He is a BOARD OF STUDIES MEMBER for Paraclinical Ayurved Board of Maharashtra University of Health Sciences (M.U.H.S.), Nashik. He is a FACULTY MEMBER for Post Graduate Paraclinical Ayurved Board of Maharashtra University of Health Sciences (M.U.H.S.), Nashik. He is working as a Research Faculty for Research Methodology and Medical Statistics for M.U.H.S., Nashik. He is a Ph.D. GUIDE for 08 Ph.D. Kayachikitsa (Medicine) students and M.D. GUIDE for 28 M.D. Kayachikitsa (Medicine) students out of which 21 M.D. Kayachikitsa (Medicine) students have been already passed out. His research experience is 15 Years. His research interests in Anxiety disorder, Diabetes Mellitus, Obesity, Hyperacidity, Diarrhoea, Anaemia etc.